



Name \_\_\_\_\_

# 1<sup>st</sup> Grade Science Remote Learning Packet

## Week 36



Dear Educator,

My signature is proof that I have reviewed my scholar's work and supported him to the best of my ability to complete all assignments.

\_\_\_\_\_  
(Parent Signature)

\_\_\_\_\_  
(Date)

Parents please note that all academic are also available on our website at [www.brighterchoice.org](http://www.brighterchoice.org) under the heading "Remote Learning." All academic packet assignments are mandatory and must be completed by all scholars.



**Day # 1**

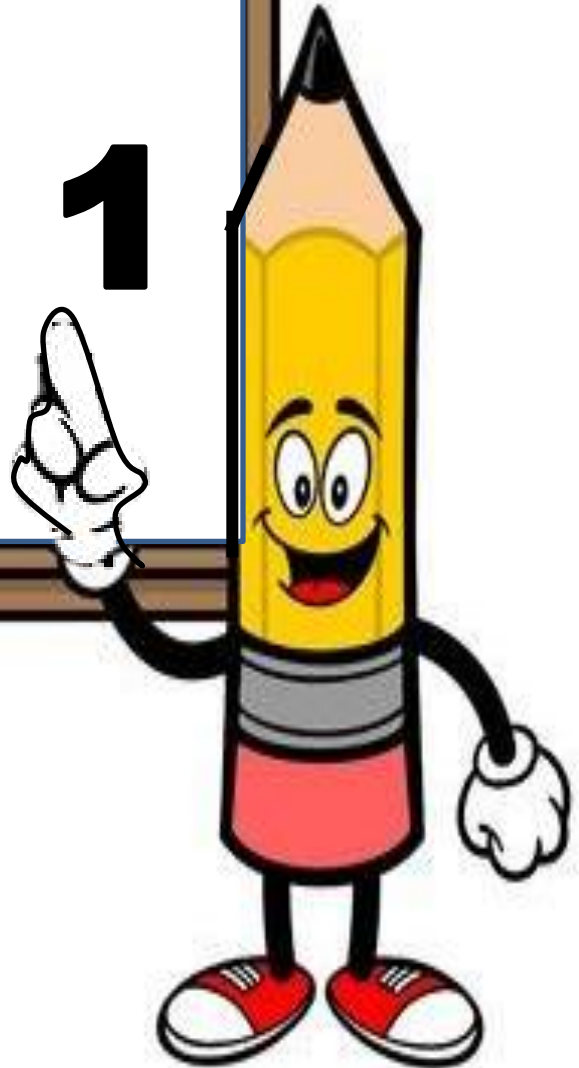

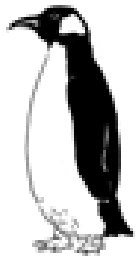

**Penguin**

Has bones inside its l



Lays eggs

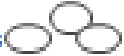

Has feather:



**Squirrel**

Has bones inside its l



Gives birth (doesn't lay eggs)

Has hair or fur

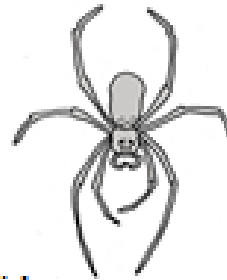

**Spider**

Doesn't have any bones at all

Lays eggs



Doesn't have fur or feathers or scales

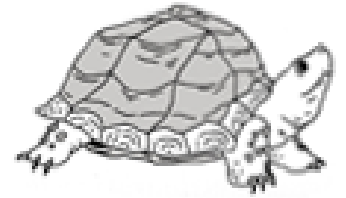

**Turtle**

Has bones inside its l



Lays eggs



Has scales



**Ladybug**

Doesn't have any bones at all

Lays eggs



Doesn't have fur or feathers or scales



**Pigeon**

Has bones inside its l



Lays eggs



Has feather:

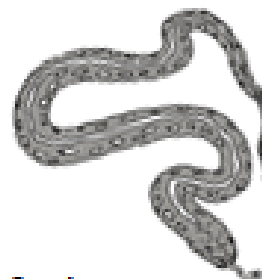

**Snake**

Has bones inside its body



Lays eggs



Has scales

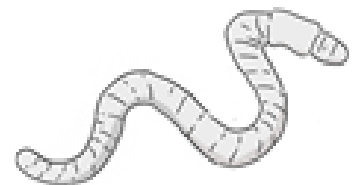

**Earthworm**

Doesn't have any bones at all

Lays eggs



Doesn't have fur or feathers or scales



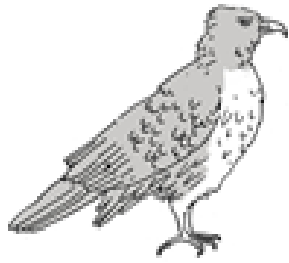

**Hawk**

Has bones inside its body



Lays eggs



Has feathers



**Bat**

Has bones inside its body



Gives birth (doesn't lay eggs)

Has hair or fur

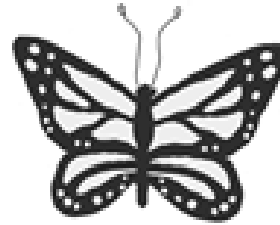

**Monarch butterfly**

Doesn't have any bones at all

Lays eggs



Doesn't have fur or feathers or scales



**Cat**

Has bones inside its body



Gives birth (doesn't lay eggs)

Has hair or fur

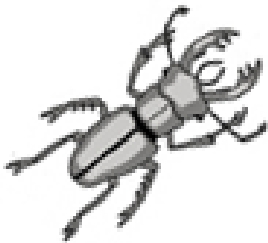

**Elephant stag beetle**

Doesn't have any bones at all

Lays eggs



Doesn't have fur or feathers or scales

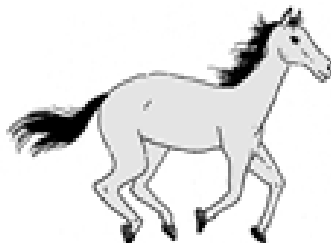

**Horse**

Has bones inside its body



Gives birth (doesn't lay eggs)

Has hair or fur

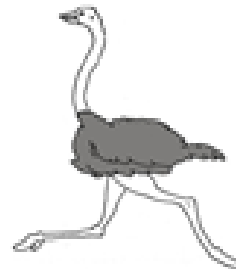

**Ostrich**

Has bones inside its body



Lays eggs



Has feathers

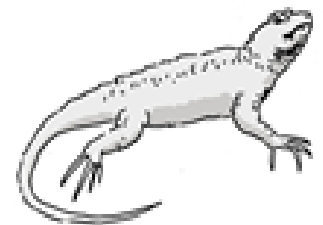

**Lizard**

Has bones inside its body



Lays eggs



Has scales







# Day # 2

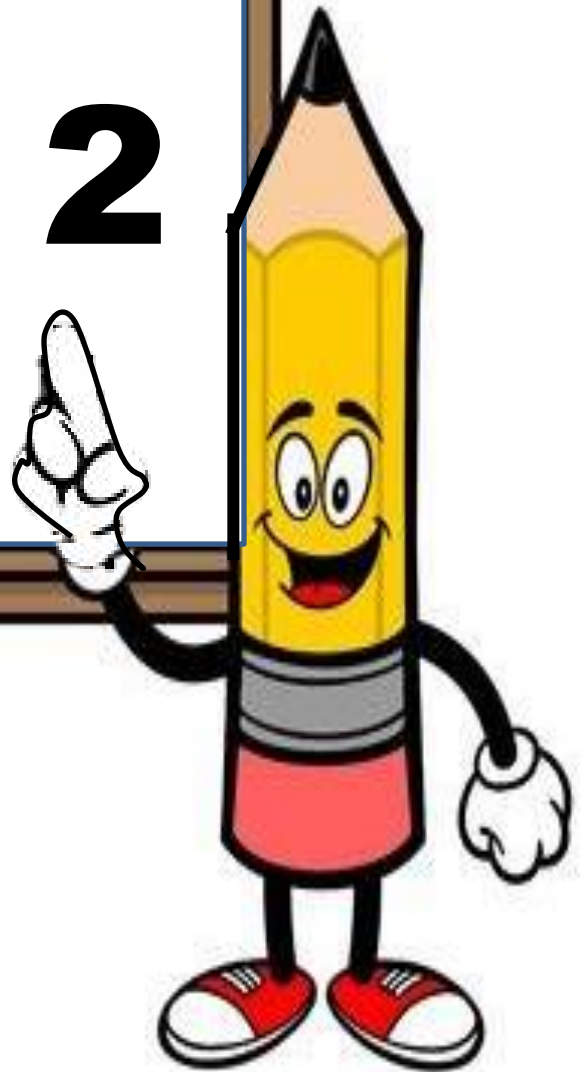





# Challenge Cards

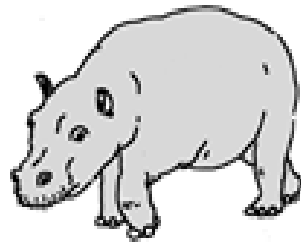

Name: \_\_\_\_\_

—

bones / no bones

lays eggs / gives birth

hair / feather / scales / none

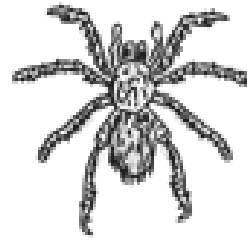

Name: \_\_\_\_\_

—

bones / no bones

lays eggs / gives birth

hair / feather / scales / none



Name: \_\_\_\_\_

—

bones / no bones

lays eggs / gives birth

hair / feather / scales / none

# Challenge Cards

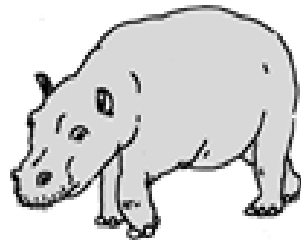

Name: \_\_\_\_\_

—

bones / no bones

lays eggs / gives birth

hair / feather / scales / none

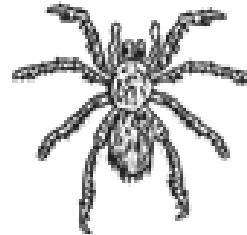

Name: \_\_\_\_\_

—

bones / no bones

lays eggs / gives birth

hair / feather / scales / none



Name: \_\_\_\_\_

—

bones / no bones

lays eggs / gives birth

hair / feather / scales / none





# Day # 3

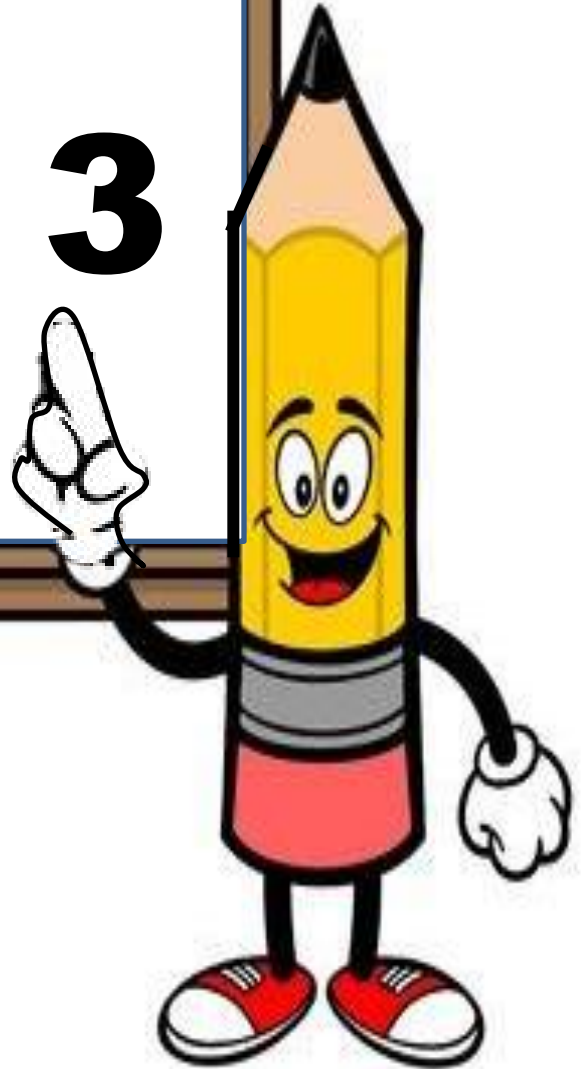

Name: \_\_\_\_\_  
BCCS-B

Week 36 Day 3 Date: \_\_\_\_\_  
RPI SIENA UNION

## End of Mystery Assessment

1. Match the group of animals with its characteristics.

- |  |  |
|--|--|
| <input type="checkbox"/> Invertebrates     | a. Bones, scales, lays eggs                      |
| <input type="checkbox"/> Reptiles          | b. Bones, hair or fur, gives birth to live young |
| <input type="checkbox"/> Birds             | c. Bones, feathers, lays eggs                    |
| <input type="checkbox"/> Mammals           | d. Bones, moist skin, lays eggs                  |
| <input type="checkbox"/> None of the above | e. No bones                                      |

2. Put an **X** next to the characteristics that scientists use to group animals.

- Whether it has bones or no bones
- What color it is
- Whether it lays eggs or gives birth to live young
- What it eats
- Where it lives
- Whether it has scales, feathers, or hair

3. TRUE or FALSE? (circle one)      Scientists only look at the outsides of animals' bodies to figure out which group they belong to.

4. TRUE or FALSE? (circle one)      Bats don't have feathers, or lay eggs, so they can't be birds.

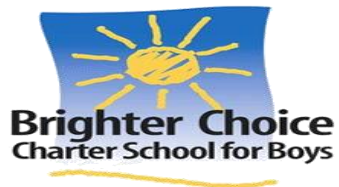

**Day # 4**

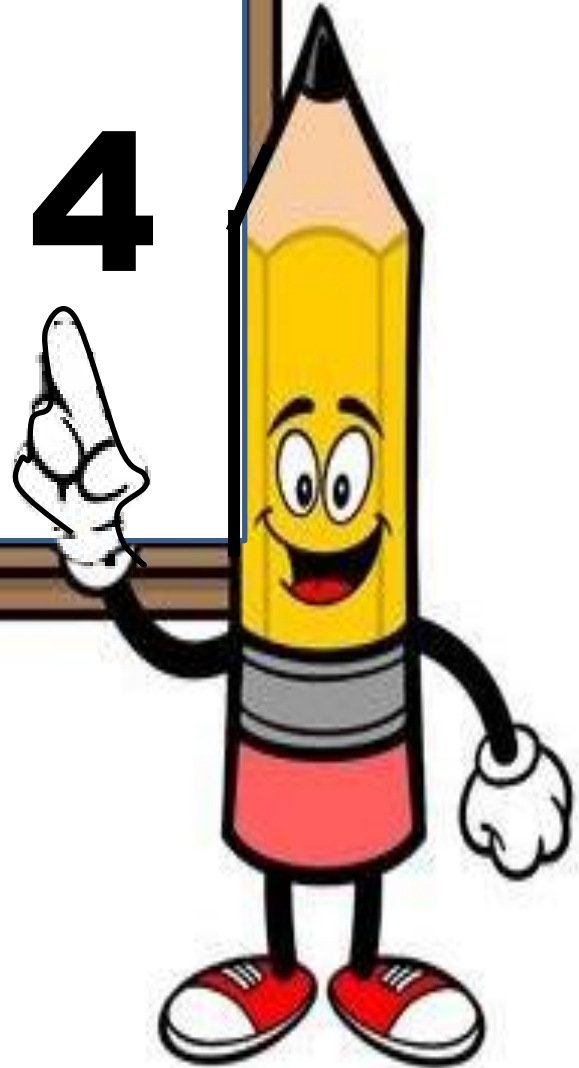

**Scholars, today I will be introducing the next mystery.**